

Lot # 6

Estates at Keystone

1585 Cornerstone Circle
Platteville, WI 53818

Lot Area: 0.42 acres
18,287 sq. ft.

Lot Dimensions: 105' x 160'
(At Building Setback Line)

Frontage on Cornerstone Circle: 100'
Rear Lot Width: 132'

Access: Cornerstone Circle

Zoning: R-1, One-Family Residential

Utilities Information:

- * Water Service: 1" Copper
- * Sanitary Sewer Lateral: 4" PVC
- * Natural Gas: Alliant Energy
- * Electric: Alliant Energy
- * Telephone/Data/CATV: CenturyTel

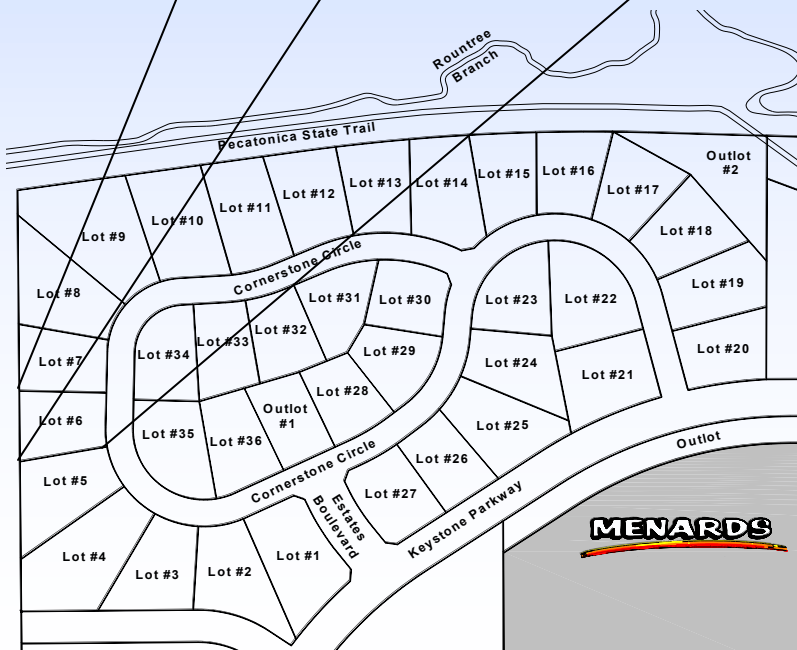
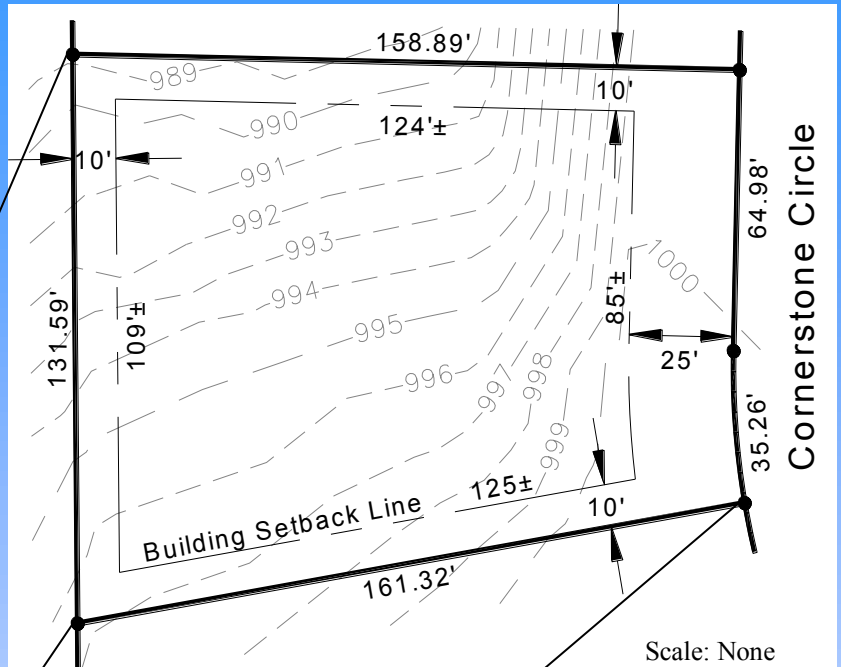

Platteville Development Group

P.O. Box 25
Platteville, WI 53818
Phone: (608) 348-3225
Email: Info@plattevildevelopment.com
Contact: Jim Schneller
Phone: (608) 216-6014
Email: Jim.Schneller@plattevildevelopment.com